Discussion 4 Group Effort (MS Teams)

Start Assignment

- Due Monday by 11:59pm
- Points 100
- Submitting a text entry box or a file upload

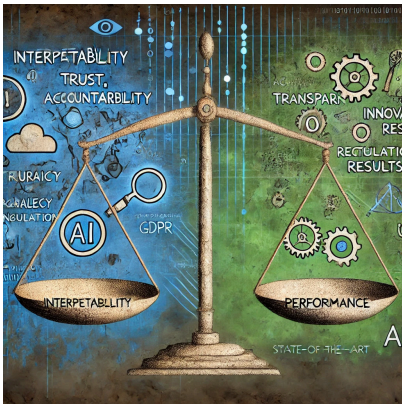

Discussion 4 will start on **Day 1 of Module 10** and continue till **Day 7 of Module 12**.

Discuss an answer to the following prompt by **Day 7 of Module 10**:

- This research is about challenges in memory and continuity of experience for Generative Agents.
- A key technical challenge for generative agents is creating memory and continuity in their interactions. For agents to seem "aware" of past conversations, they need memory systems that help them remember important details in a way that fits the context. Research and find ways to build agents that can keep a consistent personality over time without needing too much memory or slowing down performance.

Submit a report by **Day 7 of Module 12.**

This discussion is a **group effort** and a report post is required at the end of the discussion period. The deliverable is a report or a short white paper summarizing the discussion.

1. The group will decide on how to handle writing of the report.
2. The paper should have the names who worked on the paper.
3. Work on the report in Teams (in the Discussion channel, a document named `Group X Report.docx` under **Shared**).
4. The group leader will submit the paper for the group.
5. Then, in a week, each individual will peer review a paper from the other group(s).

Discussion and Group Report Rubric

Criteria	Ratings				Pts
Answering the Question Properly	**40 pts** **Full** Fully addresses the research question with a clear introduction, efficient solution architectures, and appropriate generative AI discussion. Report length appropriate and sufficiently detailed.	**30 pts** **Partial** Addresses most aspects but some explanations lack depth. Discussion of models, architectures, or paradigms is incomplete, or connections to broader limitations are weak. Report is somewhat short or uneven.	**15 pts** **Low** Minimal or surface-level answer. Mentions architectures or models but does not analyze them meaningfully. Poor connection to core question.	**0 pts** **No Credit** Does not answer the research question or content is irrelevant.	40 pts
Originality	**10 pts** **Full** Provides novel insights, goes beyond summarizing known paradigms. Demonstrates creativity in framing or extending ideas.	**5 pts** **Partial** Some attempt at originality, but responses remain plain or mostly summaries of existing knowledge.	**0 pts** **No Credit** No originality; entirely copied, irrelevant, or generic responses.		10 pts
Organization and References	**40 pts** **Full** Well-structured outline with strong story flow. Each section uses full paragraphs with topic sentences and supporting discussion. Writing is easy to follow and persuasive. References are complete, well-formatted, and relevant. Demonstrates discipline in citation.	**30 pts** **Partial** Generally organized but sections are too light; sentences substitute for full paragraphs. Story flow may feel fragmented. References are present but inconsistent in formatting, or missing important sources.	**15 pts** **Low** Weak organization, ideas appear disjointed, unclear sequence. No block diagrams. Very few or weak references; improper citation.	**0 pts** **No Credit** No discernible organization. No references provided.	40 pts

Criteria	Ratings			Pts
Missing Concepts	**10 pts** **Full** Fully addresses practical and conceptual aspects, including implementation guidance and advanced paradigms relevant to the original Discussion Topic.	**5 pts** **Partial** Significant gaps; only basic concepts covered, no advanced or practical dimensions. Not enough related research done.	**0 pts** **No Credit** Does not cover required concepts.	10 pts
				Total Points: 100